



Barbie Dreamhouse



It's amaze! And don't forget to add glitter! You have to add glitter!



Build Barbie And Her Friends' Homes!

- A: Barbie Dreamhouse**
- B: House of Ken**
- C: The Raquelle Mansion**
- D: House of Nikki**
- E: The Ryan Mansion**
- F: Casa de Teresa**

Your house will look like this:





Barbie Dreamhouse

INSTRUCTIONS

1. Use safety scissors to cut around the solid black lines.
Ask a grownup if you need help.

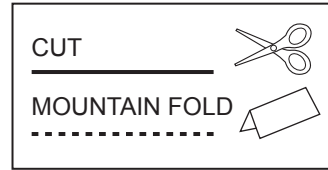

2. Fold along the dotted lines.

3. Glue tabs in number order on buildings and roofs.

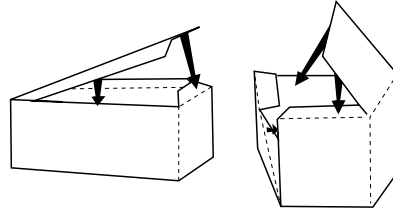

4. Once buildings are dry, glue together as shown.

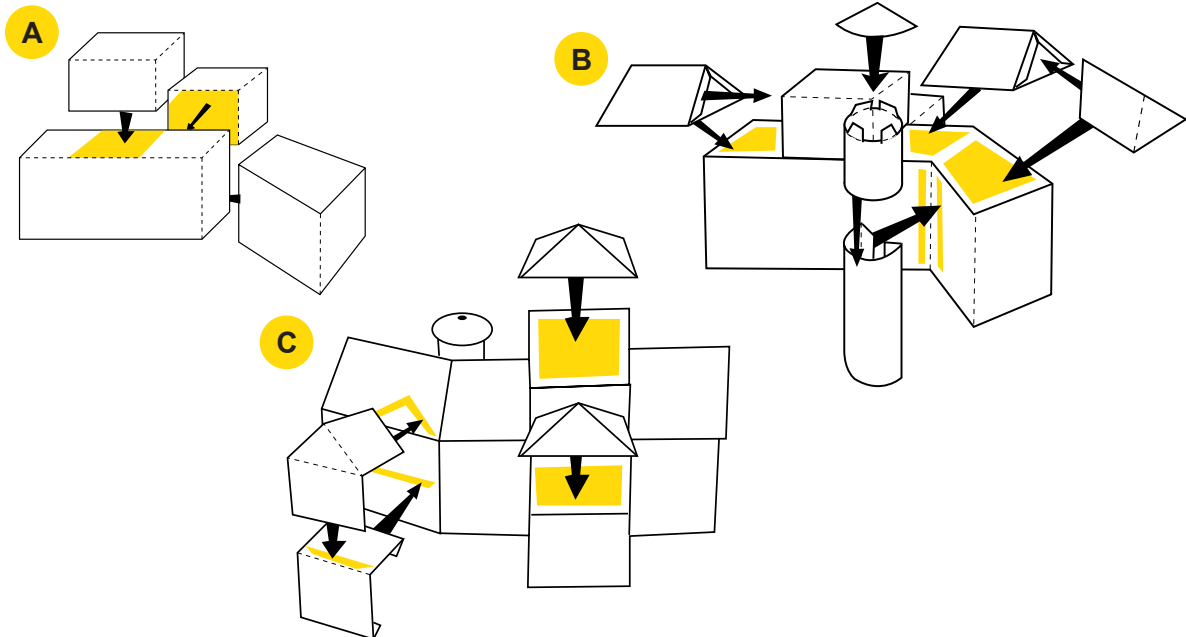

5. Once dry, glue to the house to the base and glue the Front Gate in place.

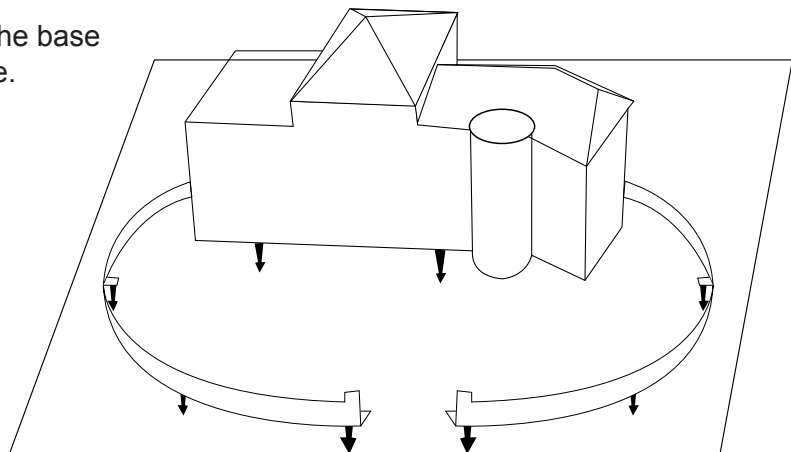



Barbie Dreamhouse

BUILDING 1 AND ROOFS

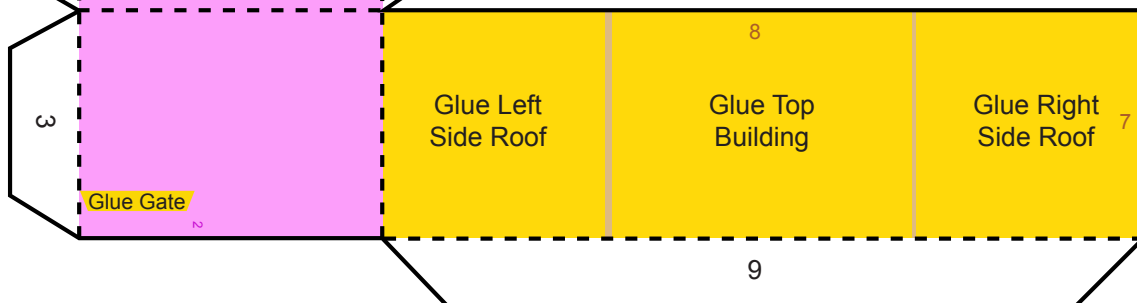
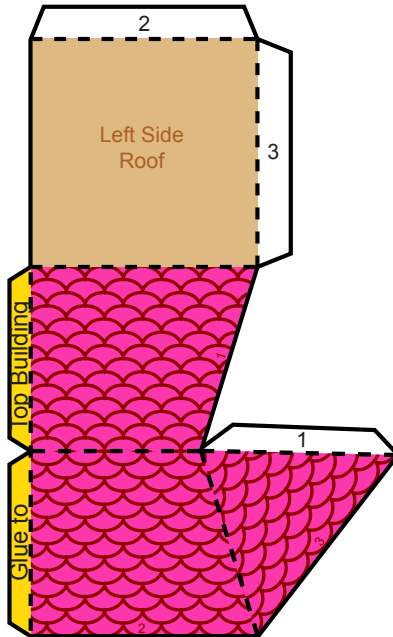
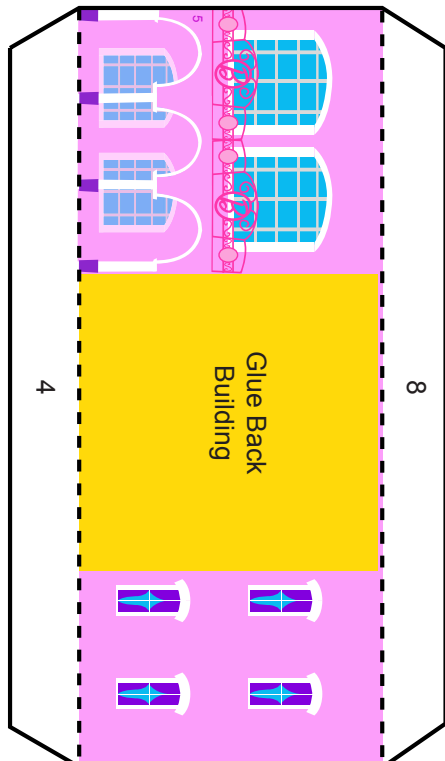
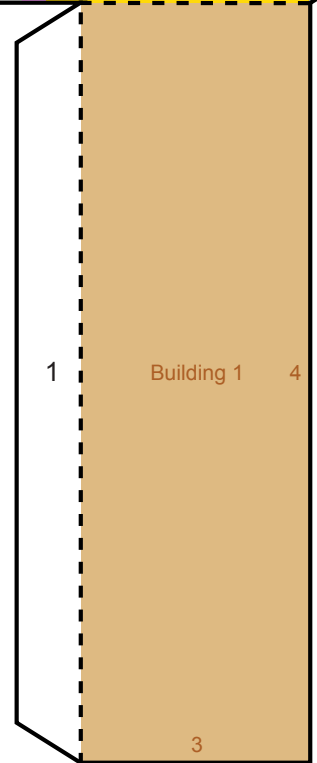
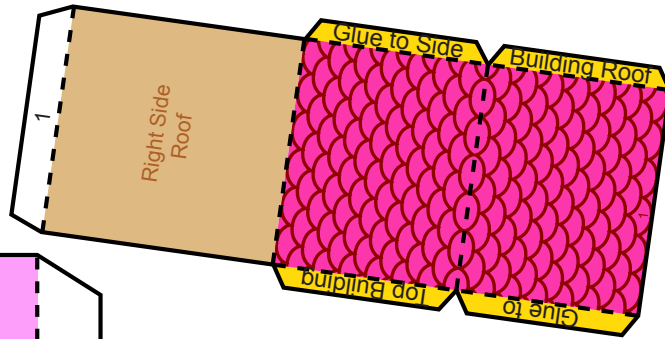



Barbie Dreamhouse

BACK BUILDING, TOP BUILDING AND ROOFS

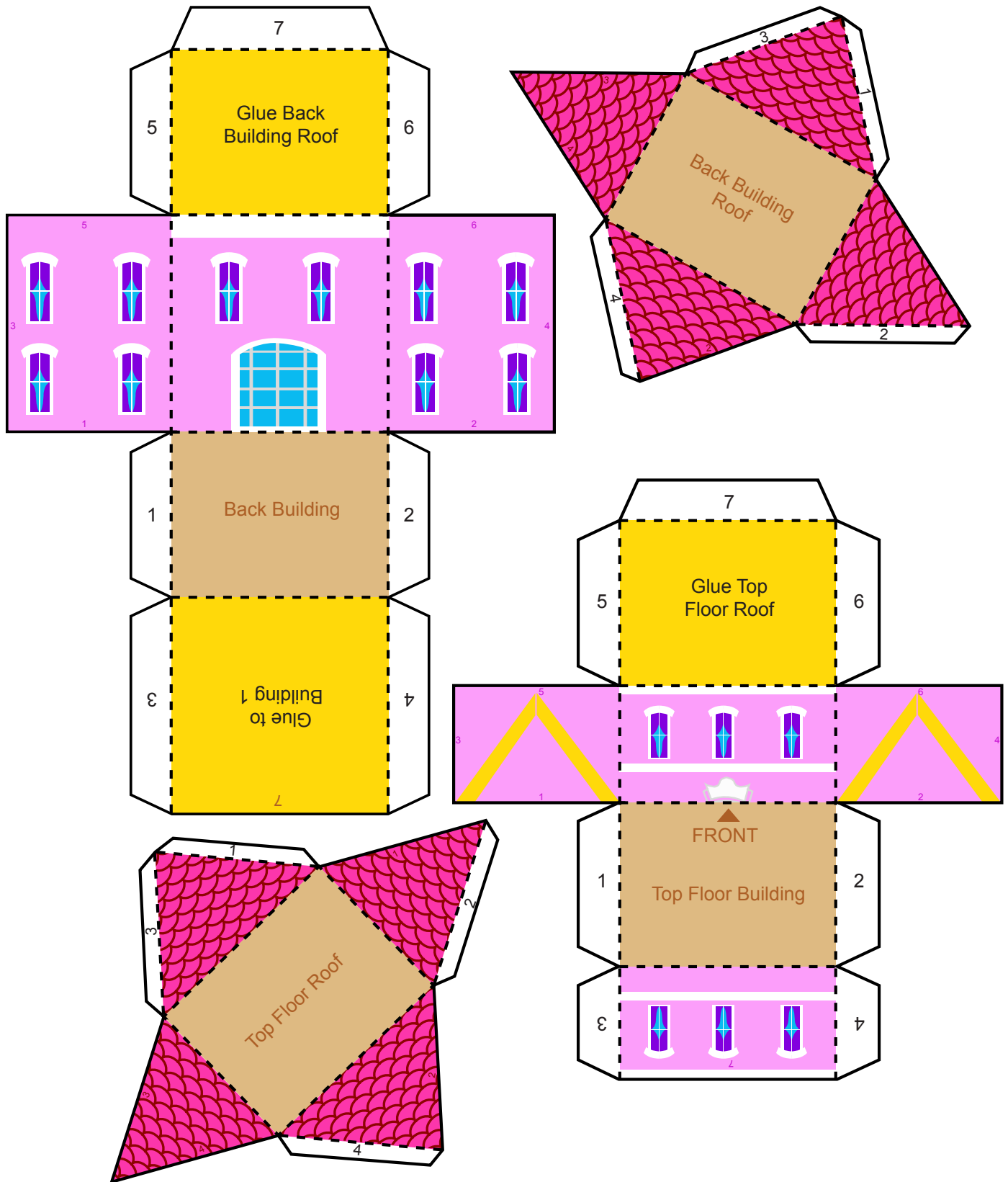



Barbie Dreamhouse

BACK PORCH AND FRONT GATE

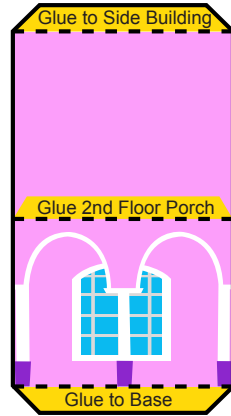

1st Floor Porch

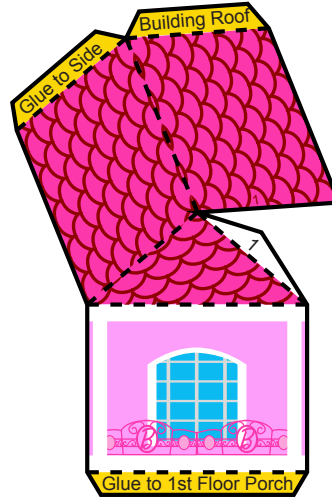

2nd Floor Porch

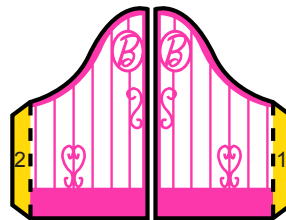

Front Gate

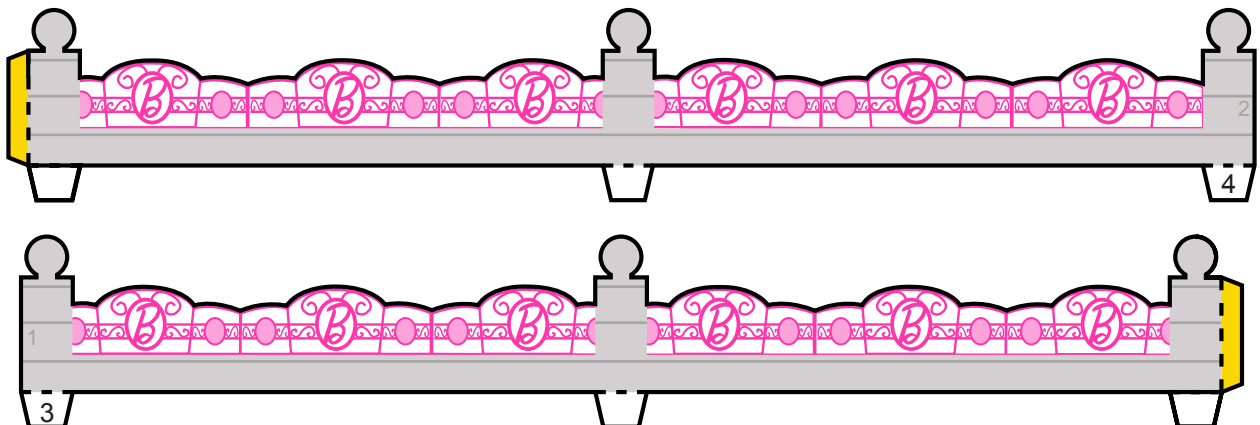



Barbie Dreamhouse

BASE

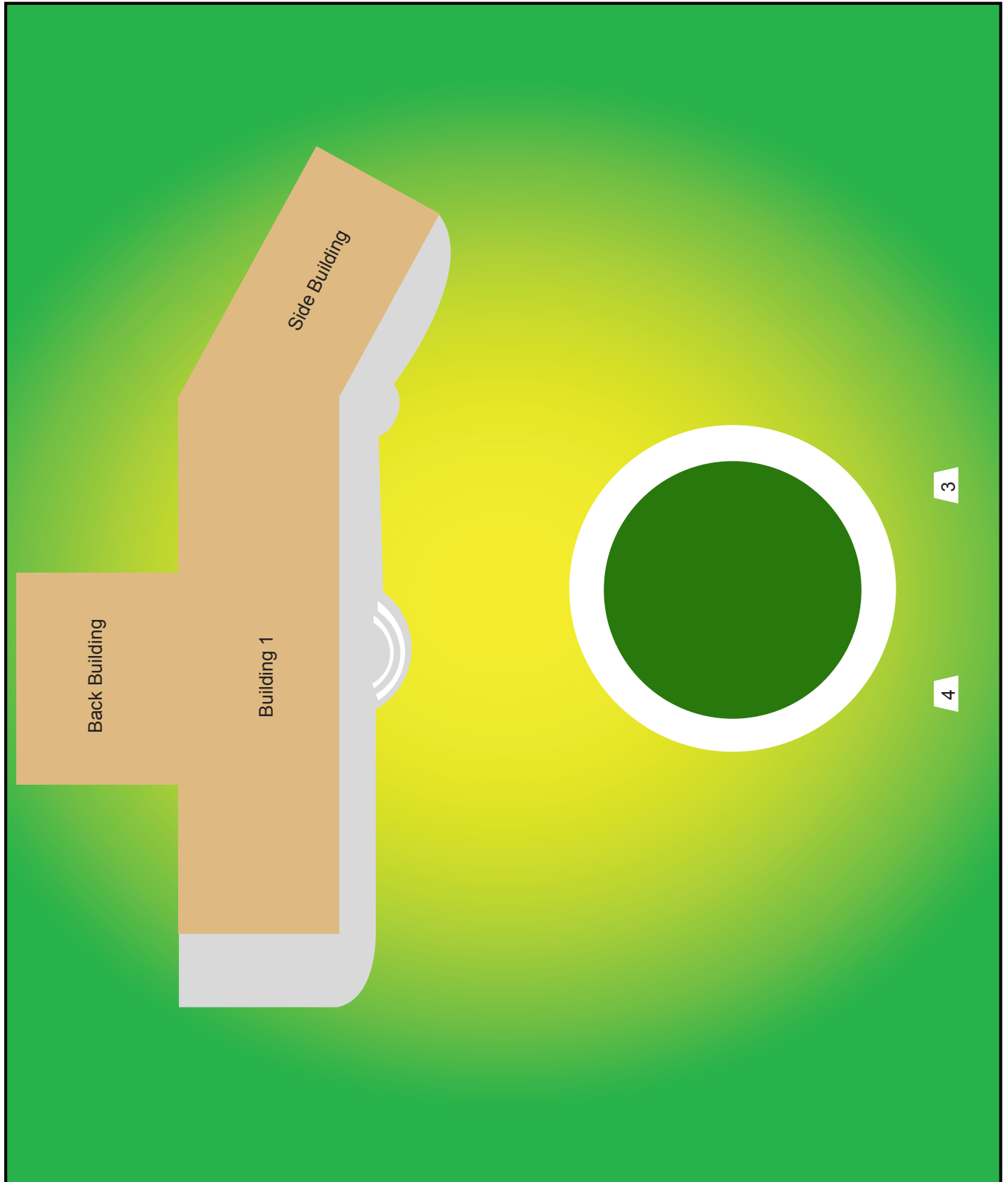



Barbie

INSTRUCTIONS

1. Use safety scissors to cut out Barbie. Ask a grownup if you need help.
2. Cut along the solid lines and fold on the dotted lines.

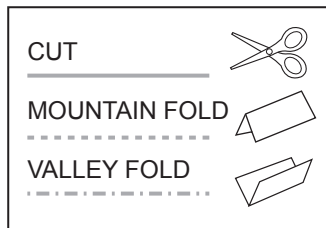

3. Glue or tape together the front and back of the play pieces.

Your Barbie will look like this:

